matterhorn
THE JACKET MAKER

Measurement List

Style no. MH-521 mens pants

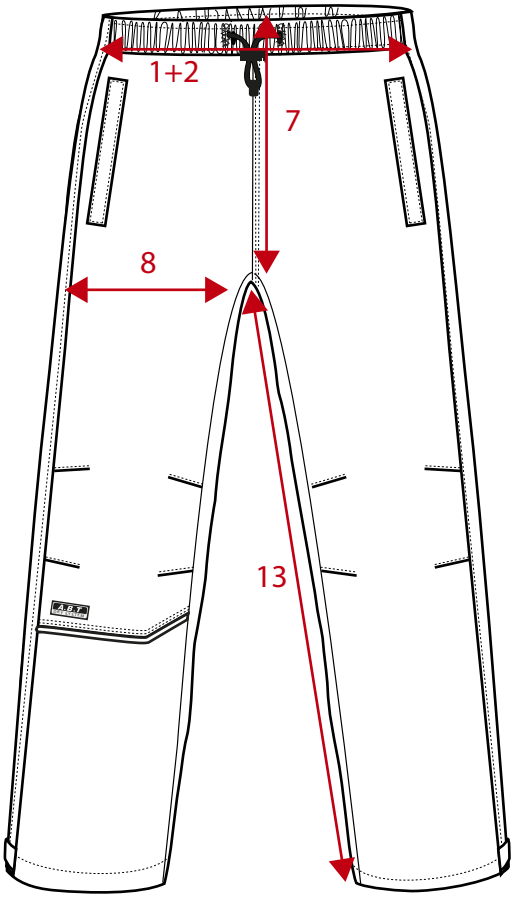

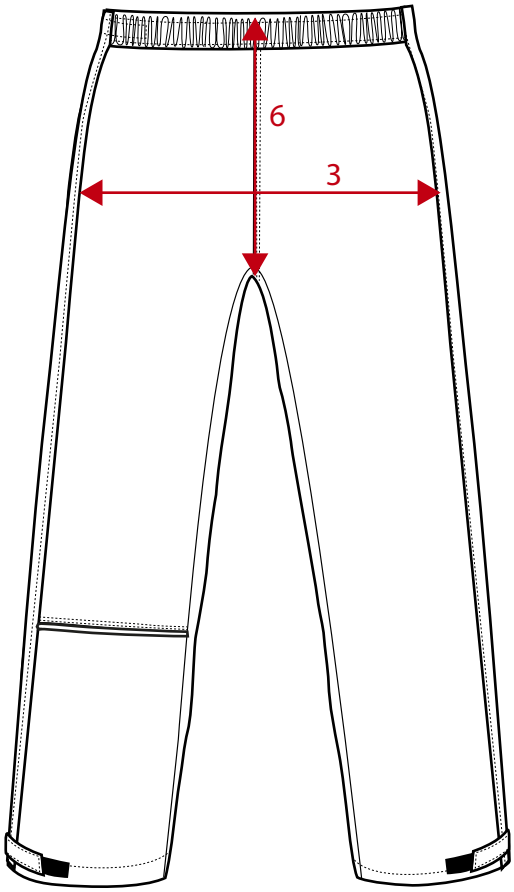

		XS	S	M	L	XL	2XL	3XL	
R	Pocket Zip length	18,00	18,00	19,00	19,00	20,00	20,00	21,00	
1	½ waist relaxed	33,00	35,00	37,00	39,00	41,00	43,00	45,00	
3	½ hip / seat 10cm from crotch	53,00	55,00	57,00	59,00	61,00	63,00	65,00	
2	½ waist stretched	47,00	49,00	51,00	53,00	55,00	57,00	59,00	
7	Front rise, incl. waist band	24,00	25,00	26,00	27,00	28,00	29,00	30,00	
8	½ thigh at crotch frontpart	28,00	29,00	30,00	31,00	32,00	33,00	34,00	
8	½ thigh at crotch backpart	36,00	37,00	38,00	39,00	40,00	41,00	42,00	
V1	½knee width	22,00	23,00	24,00	25,00	26,00	27,00	28,00	
V2	½ leg opening	20,00	21,00	22,00	23,00	24,00	25,00	26,00	
13	Inseam	73,00	75,00	77,00	79,00	81,00	83,00	85,00	
6	Back rise, incl waist band	46,00	47,00	48,00	49,00	50,00	51,00	52,00	
Y2	Waist band height CB	3,00	3,00	3,00	3,00	3,00	3,00	3,00	

matterhorn
THE JACKET MAKER

Measurement List

Style no. MH-521 ladies pants

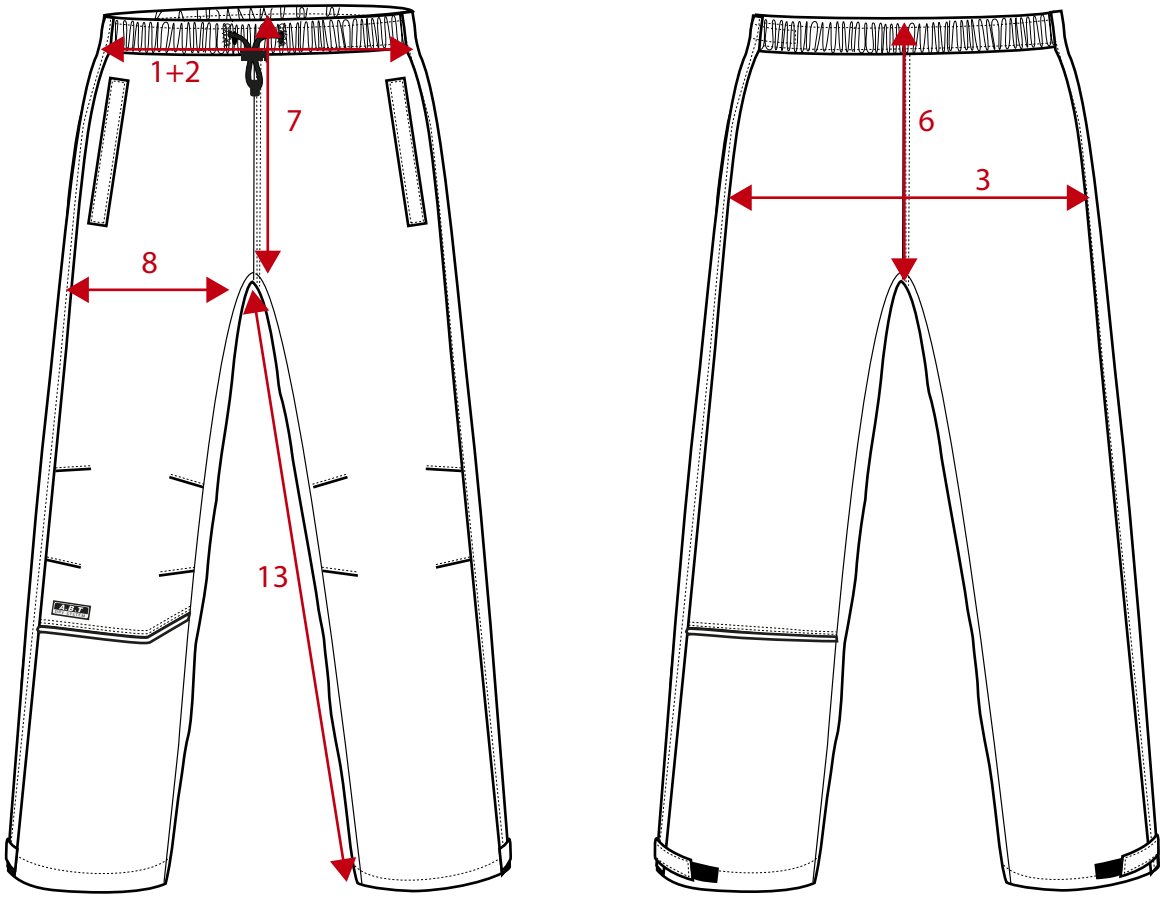

		34	36	38	40	42	44		
3	½ hip / seat 10 cm from crotch	50,50	52,50	54,50	56,50	58,50	60,50		
R	Pocket zip length	17,00	17,00	17,00	17,00	18,00	18,00		
1	½ waist relaxed	34,00	36,00	38,00	40,00	42,00	44,00		
2	½ waist stretched	40,00	42,00	44,00	46,00	48,00	50,00		
7	Front rise, incl waist band	28,00	29,00	30,00	31,00	32,00	33,00		
8	½ thigh at crotch frontpart	23,00	24,00	25,00	26,00	27,00	28,00		
8	½ thigh at crotch backpart	33,00	34,00	35,00	36,00	37,00	38,00		
V1	½ knee width	20,00	21,00	22,00	23,00	24,00	25,00		
V2	½ leg opening	25,00	25,50	26,00	26,50	27,00	27,50		
13	Inseam	70,00	72,00	74,00	76,00	78,00	80,00		
6	Back rise, incl waist band	38,00	39,00	40,00	41,00	42,00	43,00		
Y2	Waist band height CB	3,00	3,00	3,00	3,00	3,00	3,00		