matterhorn®
THE JACKET MAKER

Measurement List

Style no. MH-662 H

Style Description Mens shell pants

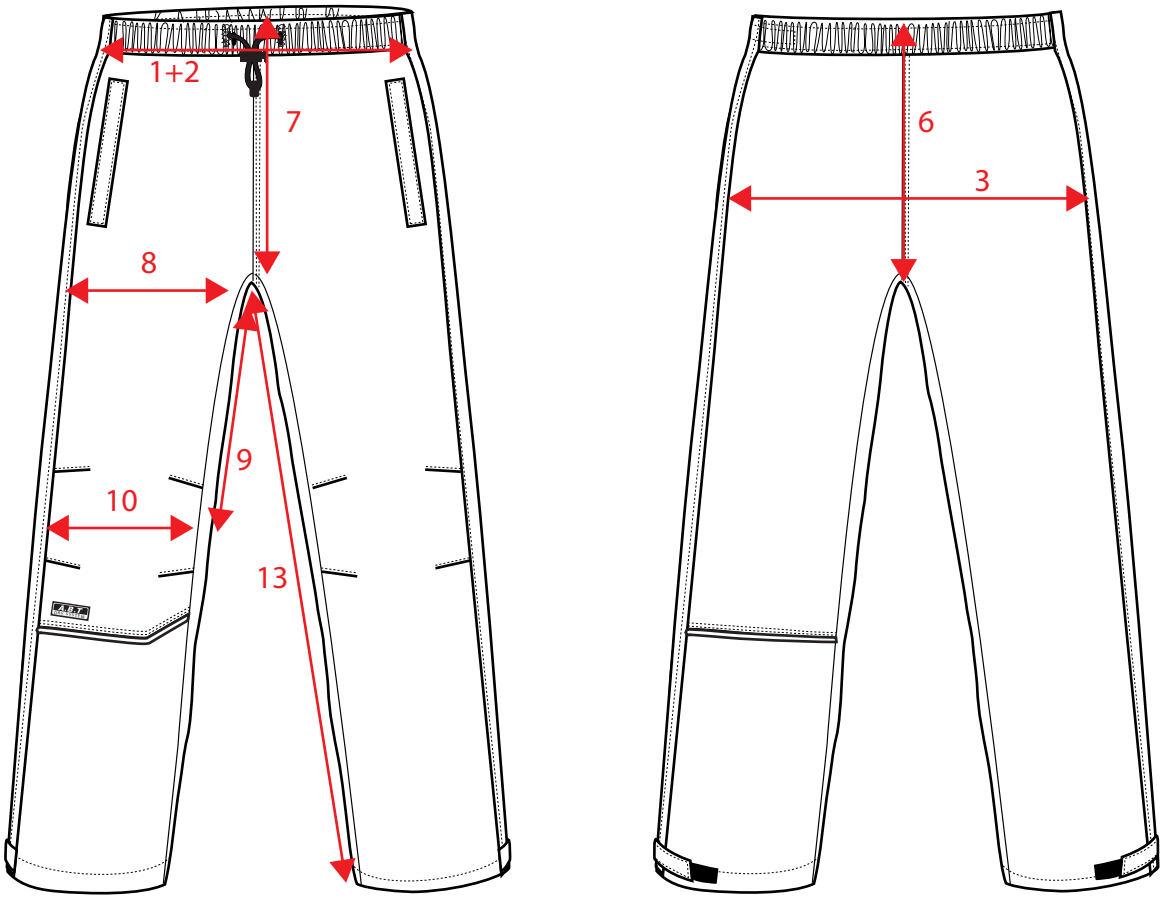

		XS	S	M	L	XL	XXL	XXXL	
01	½ waist relaxed	33,00	35,00	37,00	40,00	43,00	46,00	49,00	
02	½ waist outstretched	46,00	48,00	50,00	53,00	56,00	59,00	62,00	
03	½ seat	52,00	54,00	56,00	59,00	62,00	65,00	68,00	
04	Back pocket opening	16,00	16,00	16,00	16,00	16,00	16,00	16,00	
05	Side pocket opening	15,00	15,00	15,00	16,00	16,00	17,00	17,00	
06	Back rise, incl waist band	41,00	42,50	44,00	45,50	47,00	48,50	50,00	
07	Front rise, incl waist band	25,00	26,00	27,00	28,00	29,00	30,00	31,00	
08	½ thigh at crotch	32,00	33,50	35,00	36,50	38,00	39,50	41,00	
09	knee height from crotch	34,00	35,50	35,50	37,00	37,00	38,50	38,50	
10	½ knee	23,00	24,00	25,00	26,00	27,00	28,00	29,00	
11	½ leg bottom	23,00	23,50	24,00	24,50	25,00	25,50	26,00	
12	Bottom leg flap length	10,00	10,00	10,00	10,00	10,00	10,00	10,00	
13	Inseam	74,00	76,00	78,00	81,00	84,00	87,00	89,00	
14	Waist band height	4,00	4,00	4,00	4,00	4,00	4,00	4,00	

matterhorn®
THE JACKET MAKER

Measurement List

Style no. MH-662 D

Style Description Womens shell pants

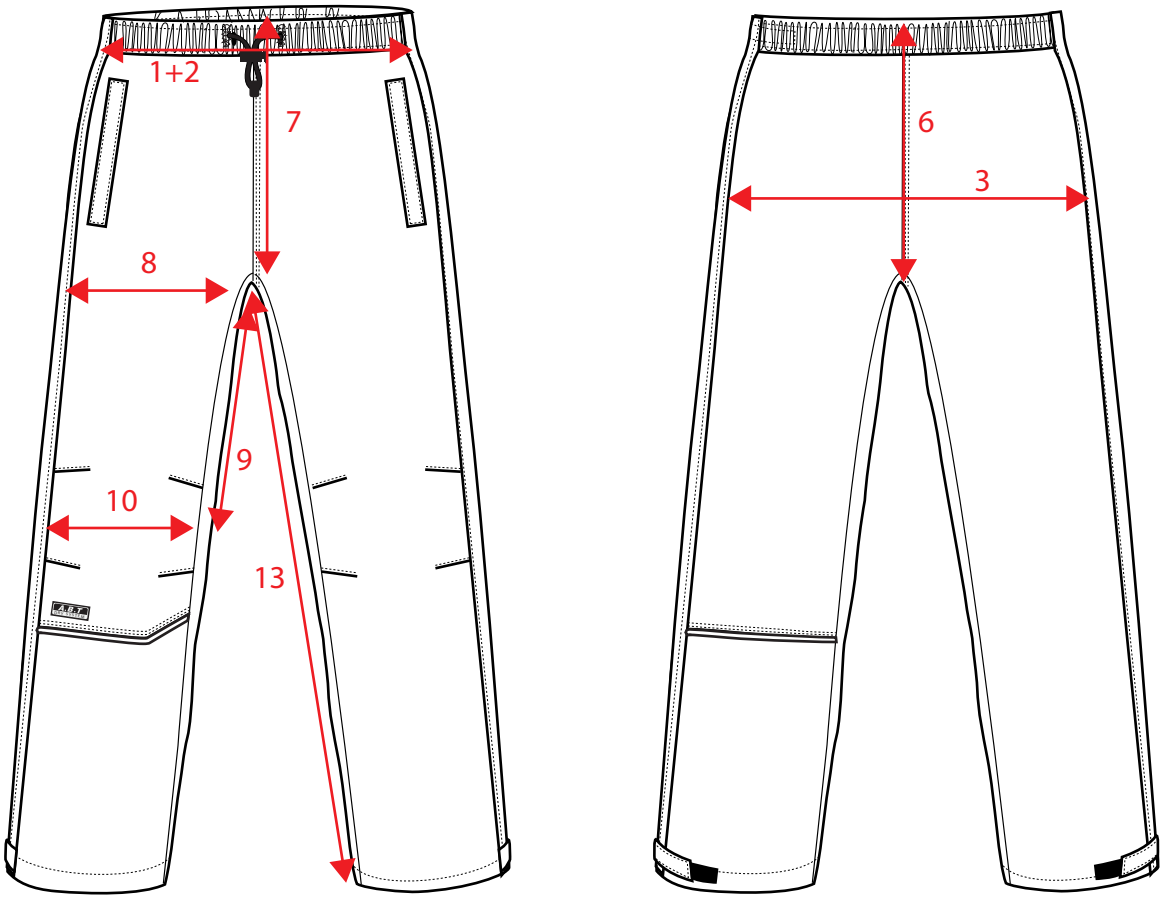

		34	36	38	40	42	44	46	
01	½ waist relaxed	33,00	34,50	36,00	38,00	40,00	42,00	44,00	
02	½ waist outstretched	48,00	49,50	51,00	53,00	55,00	57,00	59,00	
03	½ seat	53,00	55,00	57,00	59,00	61,00	63,00	65,00	
04	Back pocket opening	13,00	13,00	14,00	14,00	15,00	15,00	15,00	
05	Side pocket opening	15,00	15,00	16,00	16,00	17,00	17,00	17,00	
06	Back rise, incl waist band	41,50	42,50	43,50	45,00	46,50	48,00	49,50	
07	Front rise, incl waist band	27,50	28,00	28,50	29,00	29,50	30,00	30,50	
08	½ thigh at crotch	33,00	34,00	35,00	36,00	37,00	38,00	39,00	
09	Knee height from crotch	34,50	35,00	35,50	36,00	36,50	37,00	37,50	
10	½ Knee.	23,50	24,25	25,00	25,75	26,50	27,25	28,00	
11	½ leg bottom.	23,00	23,50	24,00	24,50	25,00	25,50	26,00	
12	Bottom leg flap length.	10,00	10,00	10,00	10,00	10,00	10,00	10,00	
13	Inseam	70,00	72,00	74,00	76,00	78,00	80,00	82,00	
14	Waist band height	4,00	4,00	4,00	4,00	4,00	4,00	4,00	